

JOB NUMBER: _____

PAGE: _____ / _____

FLUSH DOOR ELEVATIONS

JOB NAME: _____



VT INDUSTRIES INC.
ARCHITECTURAL WOOD DOORS
800.827.1615
WWW.VTINDUSTRIES.COM/DOORS

1000 INDUSTRIAL PARK
P.O. BOX 490
HOLSTEIN, IA 51025

PLEASE CHECK ONE and CHECK OPTION

- | | | | | | |
|---|-------------------------------------|----|---|----|--|
| <input type="checkbox"/> 110 Vision Panel: | <input type="checkbox"/> Primed | or | <input type="checkbox"/> Painted (upcharge) | or | <input type="checkbox"/> Veneer Wrapped (upcharge) |
| <input type="checkbox"/> 115 Vision Panel: | <input type="checkbox"/> Primed | or | <input type="checkbox"/> Painted (upcharge) | or | <input type="checkbox"/> Veneer Wrapped (upcharge) |
| Heritage: <input type="checkbox"/> VT1 Woodstop: | <input type="checkbox"/> Unfinished | or | <input type="checkbox"/> Factory Finished | | |
| Heritage: <input type="checkbox"/> VT7 Woodstop: | <input type="checkbox"/> Unfinished | or | <input type="checkbox"/> Factory Finished | | |
| Artistry: <input type="checkbox"/> Type 1 | <input type="checkbox"/> Unfinished | or | <input type="checkbox"/> Factory Finished | | |
| Artistry: <input type="checkbox"/> Type 2 | <input type="checkbox"/> Unfinished | or | <input type="checkbox"/> Factory Finished | | |
| <input type="checkbox"/> Other (please specify) : _____ | | | | | |

VISUAL LITE SIZE

CUTOUT SIZE

NOTE: REFER TO LOCK/LITE LOCATION CHART FOR LITE CUTOUT LOCATION

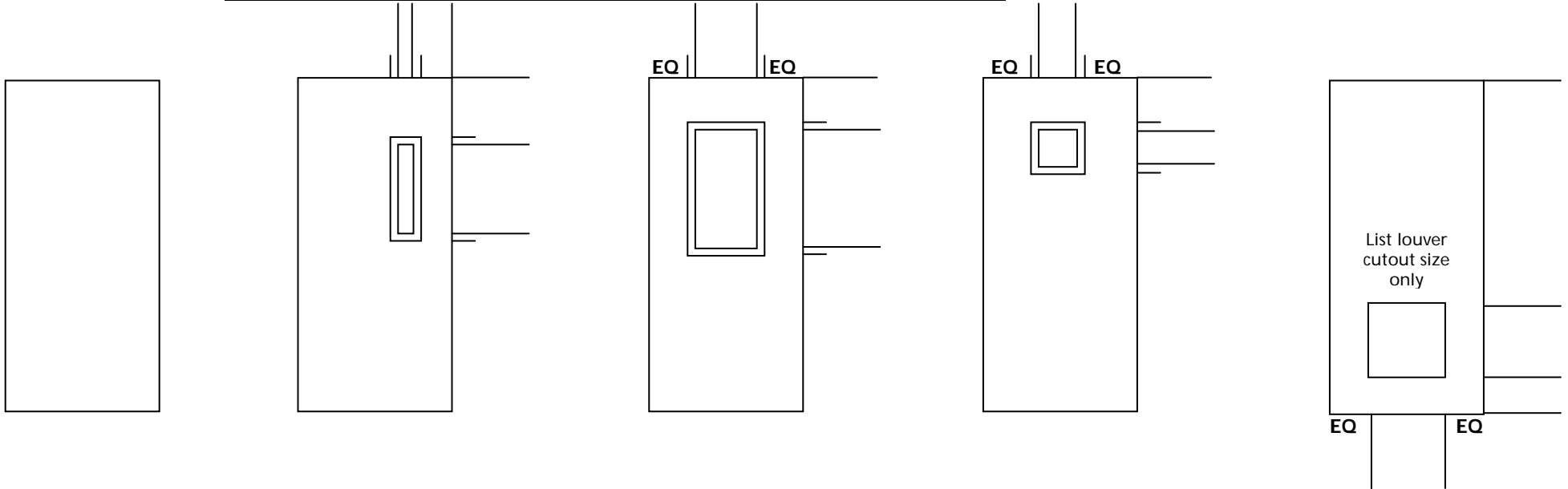

List louver cutout size only

